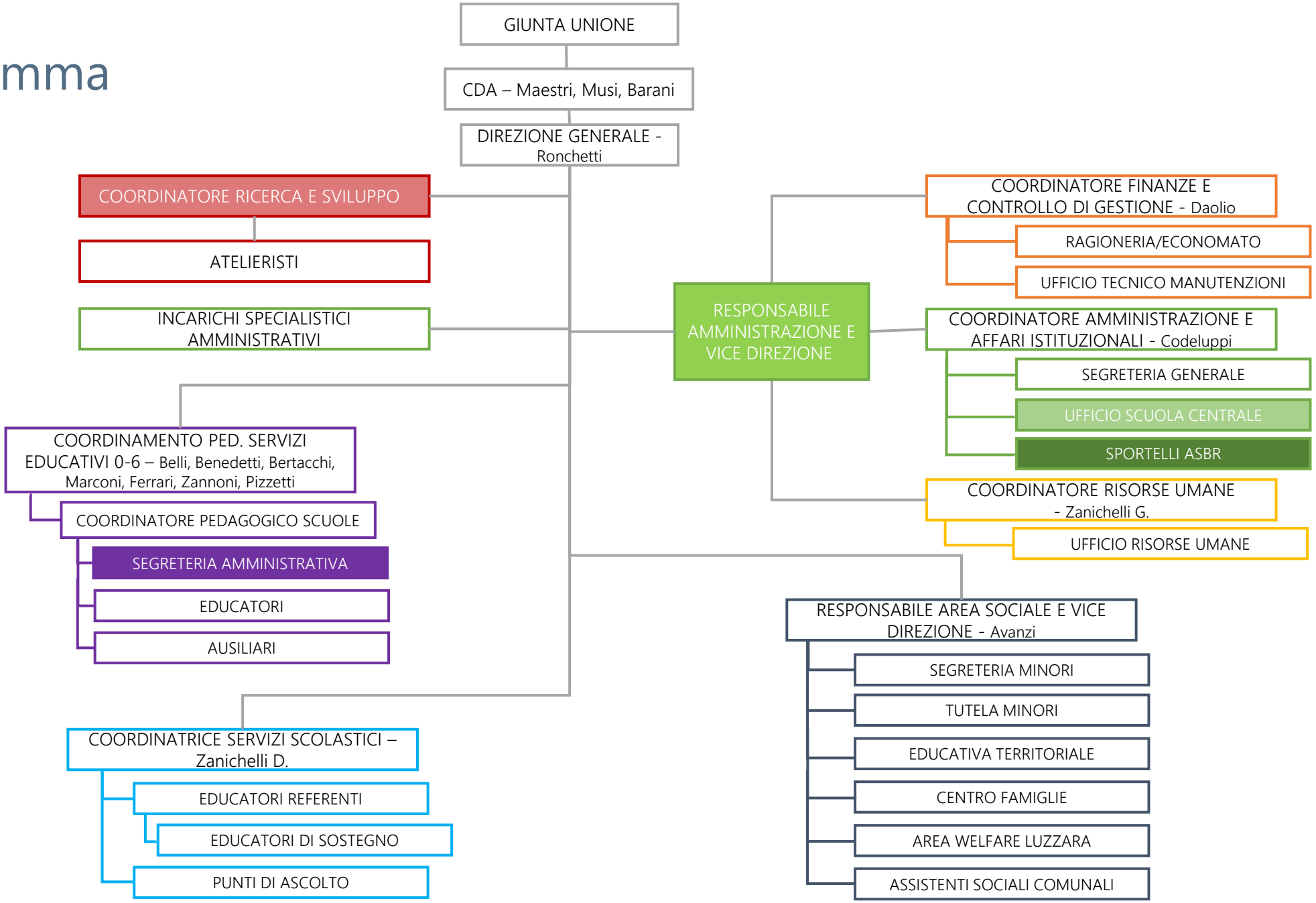# Organigramma